

Przykłady zastosowania komponentów typu Layout: **Page Fragment Box**

Programowanie komponentowe 4

1. Utworzenie projektu - zastosowanie komponentu **Page Fragment Box**

- 1) Z głównego menu wybierz opcję **File > New Project.**
- 2) W **New Project,** wybierz Java Web listy kategorii (**Categories**) i wybierz **Web Application** z listy projektów (**Projects**). Kliknij **Next.**
- 3) Nazwij projekt **AplikacjaInternetowa7** (**Project Name**) i wybierz katalog (**Browse** dla **Project Location**). Kliknij **Next.**
- 4) Wybierz serwer aplikacji **GlassFish V2** z listy Server oraz wersję **Java EE** z listy **Java EE Version** – domyślne wartości. Kliknij na **Next**
- 5) Wybierz **Visual Web JavaServer Faces** i naciśnij **Finish.**
- 6) Wybierz okno projektu (zakładka **Projects**) - zawiera ono układ plików typu BluePrints. Plik Page1.jsp jest stroną startową napisaną w języku JSP (zaznaczenie zielonym poziomym trójkątem) i znajduje się w podkatalogu „Web Pages”.

Zastosowanie komponentu **Page Fragment Box**

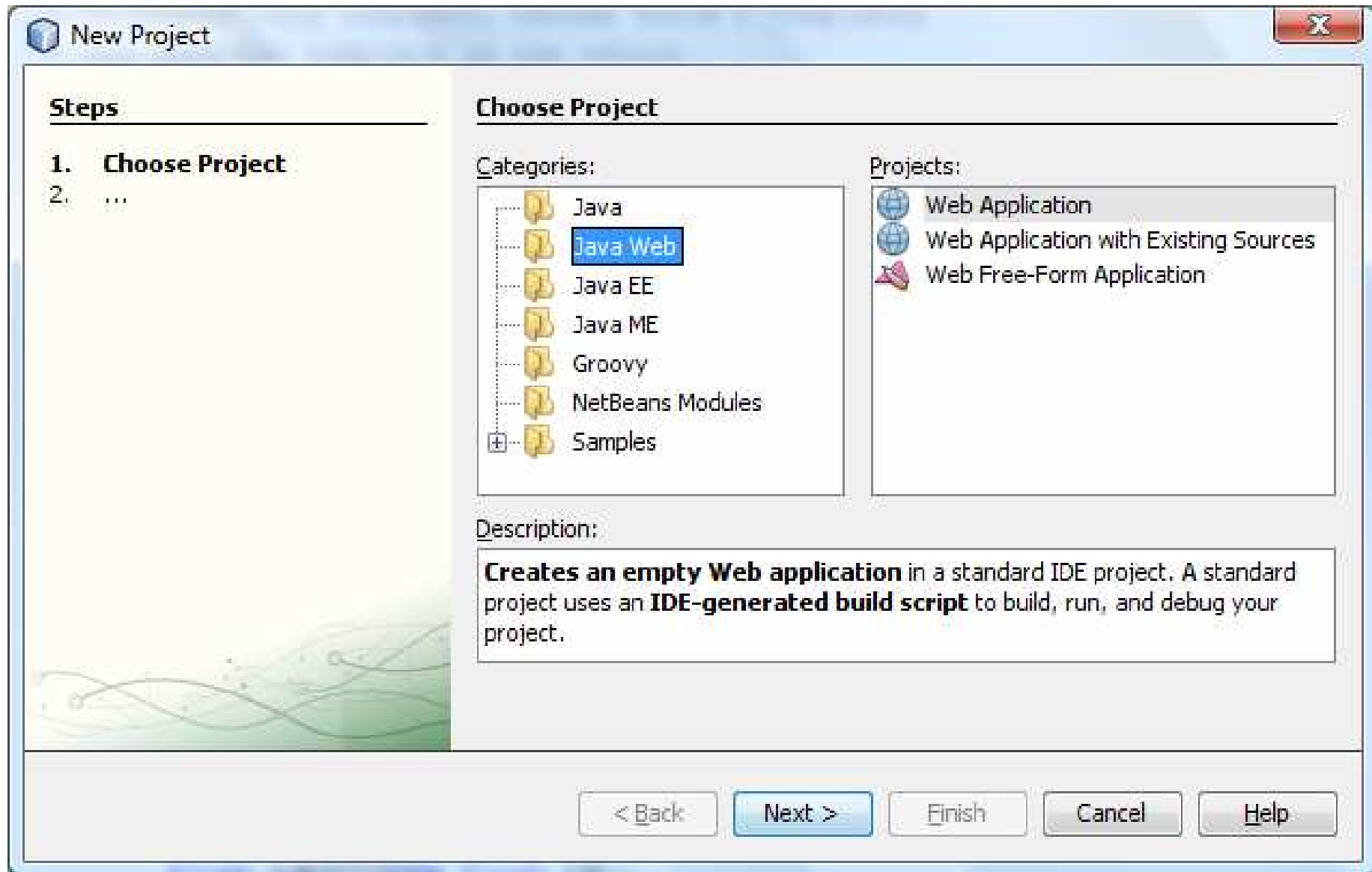

Zastosowanie komponentu **Page Fragment Box**

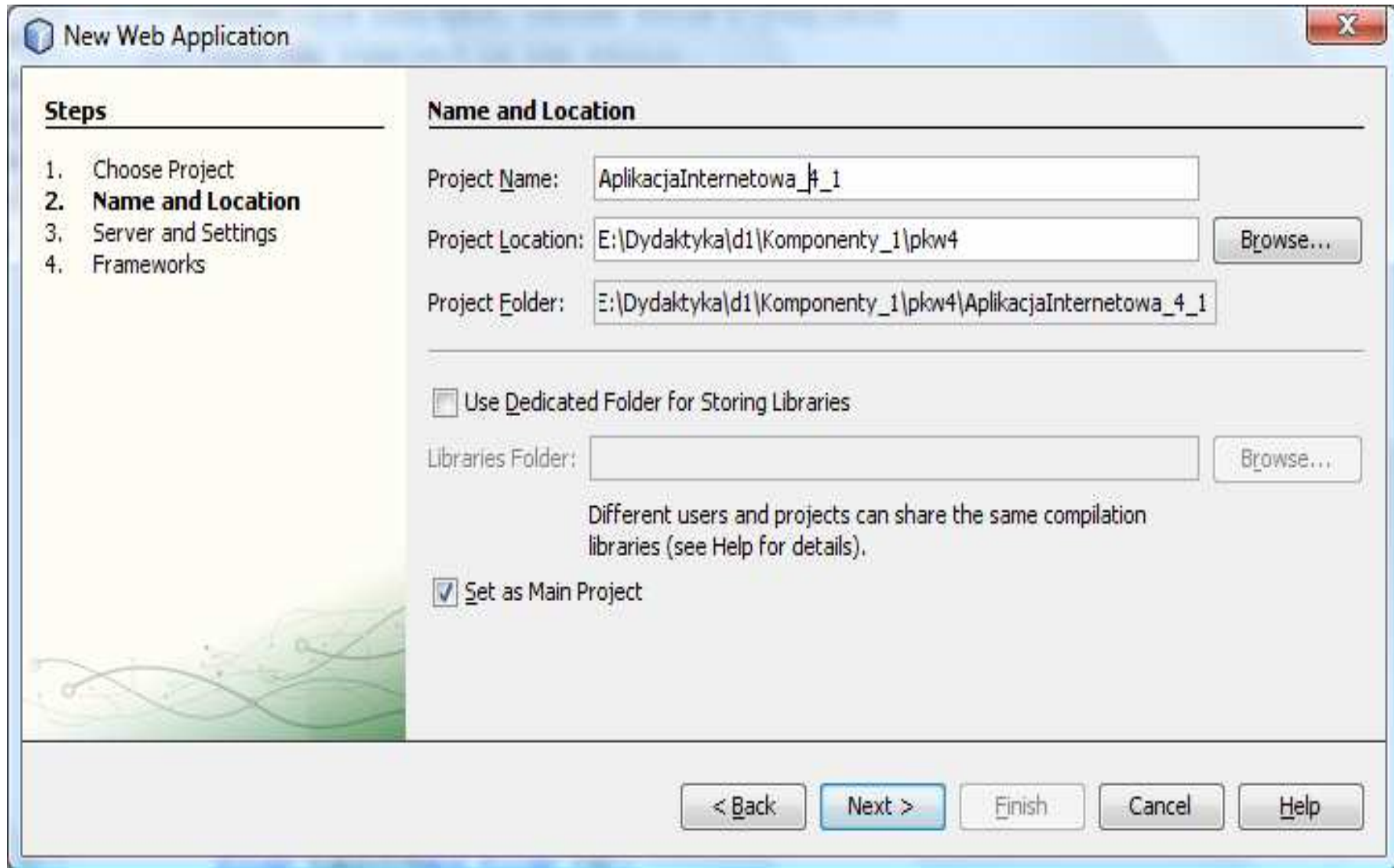

Zastosowanie komponentu **Page Fragment Box**

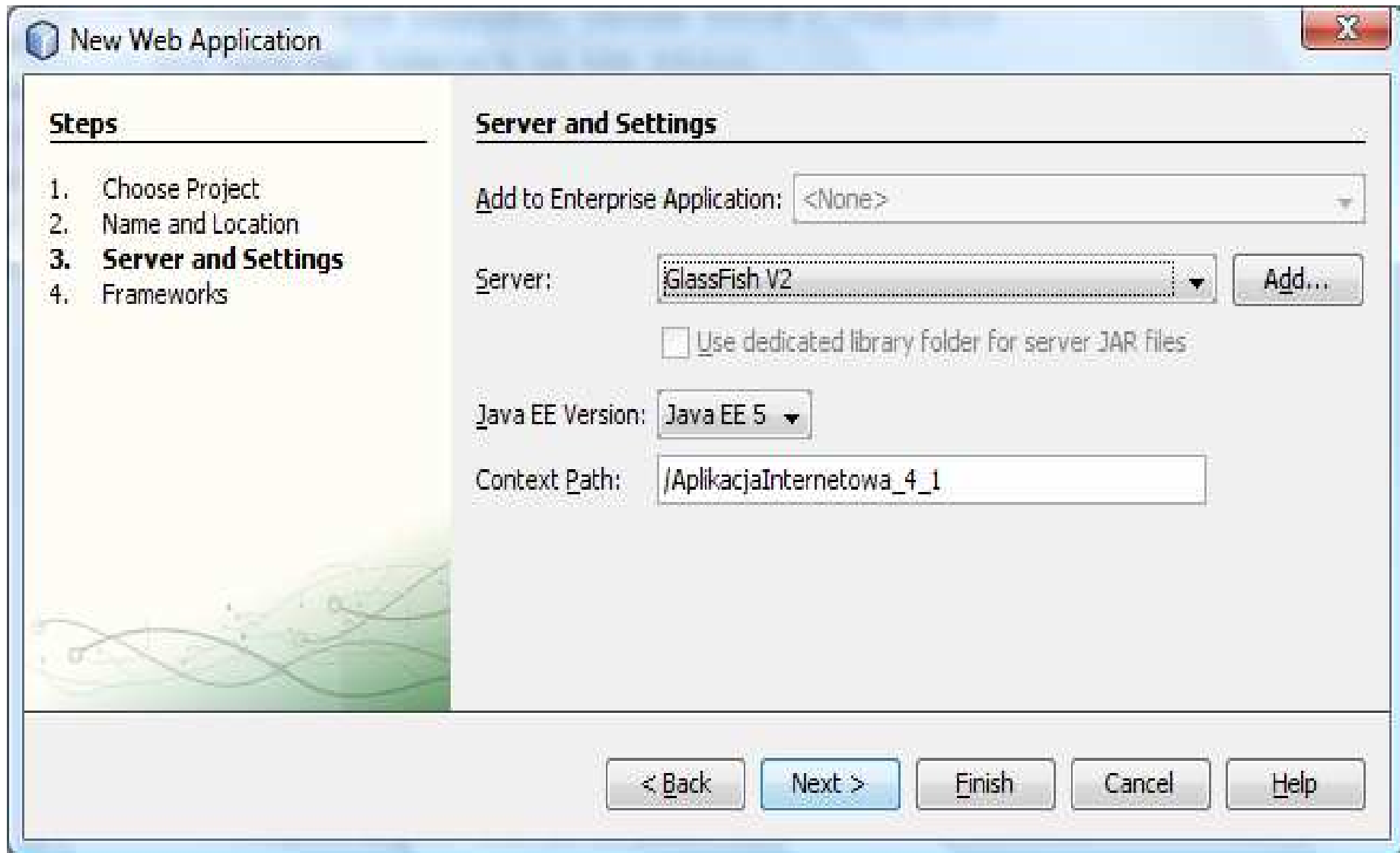

Zastosowanie komponentu **Page Fragment Box**

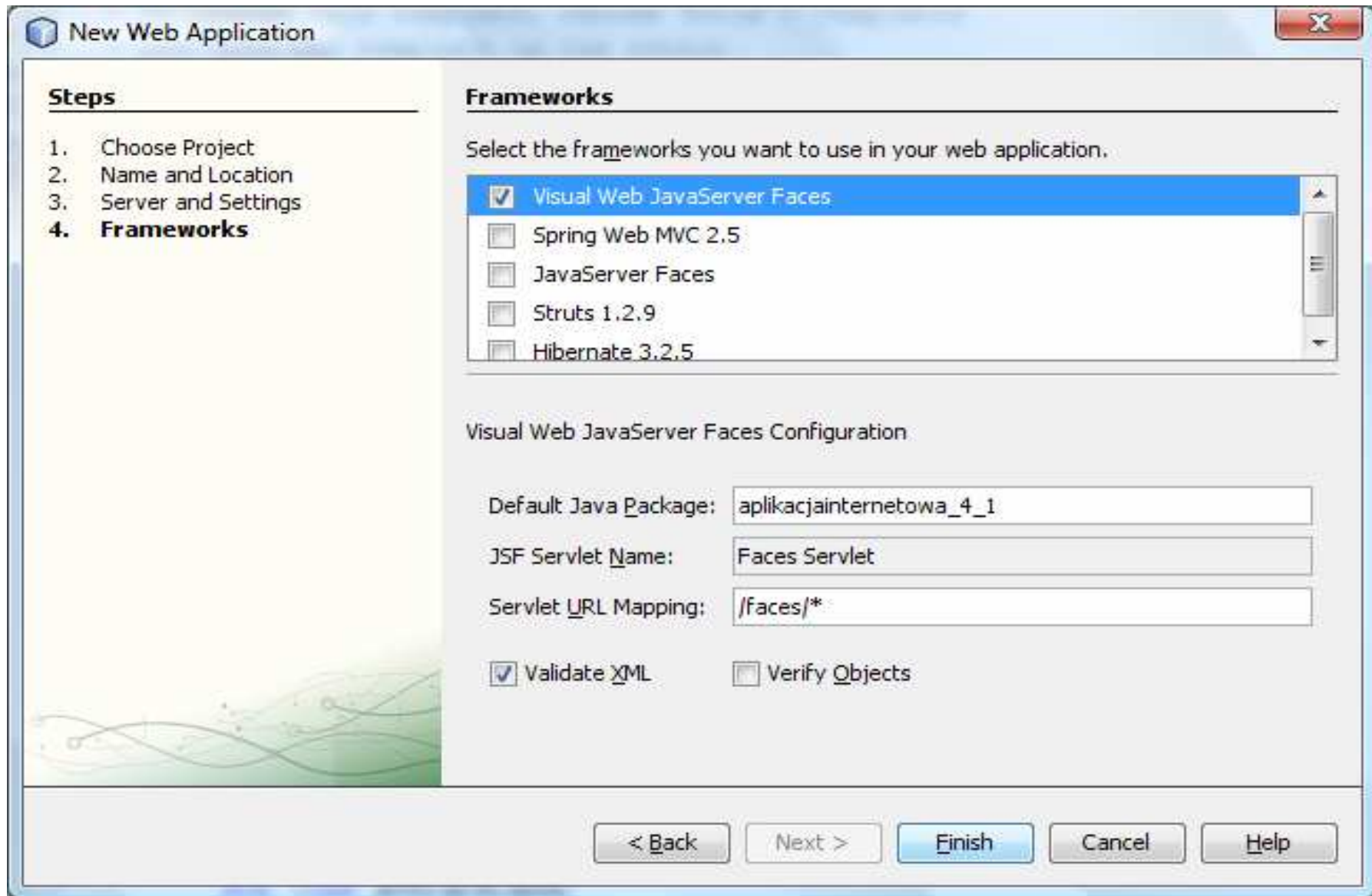

Projects | **Files** | **Runtime**

- java
 - aplikacjainternetowa4_1
 - ApplicationBean1.java
 - Bundle.properties
 - Page1.java
 - RequestBean1.java
 - SessionBean1.java
 - test
 - web
 - WEB-INF
 - resources

Page1.iso

Navigator | **Outline**

- Page1
 - page1
 - html1
 - head1
 - body1
 - form1
- RequestBean1
- SessionBean1
- ApplicationBean1

Welcome x Page1 * x

Design JSP Java Any Size

Design your page by dragging components from the Palette.

Define a component's behavior by adding code: Either double-click the component or right-click the component and choose its event handler.

Page layout is currently set to Grid Layout, which positions components at specific x and y coordinates. If you would like to use flow layout, which positions components left to right and top to bottom, change the Page Layout property to Flow Layout.

Palette

- Checkbox
- Checkbox Group
- Radio Button
- Radio Button Grc
- Image

head1 - Prop...

General

id head1

Appearance

defaultBase

title

Advanced

profile

rendered

title
Title of the document to be displayed in the browser title bar.

Dynamic Help

- About the Outlin
- See Also
- Tutorials

Wstawienie komponentu **Page Fragment Box** z palety **Layout**: nadanie mu nazwy **Logofirma** i wybór **Create New Page Fragment**

The IDE interface includes several panels:

- Outline:** Shows the project structure for 'ApplikacjaInternetowa4_1', including 'Web Pages', 'WEB-INF', 'resources', 'Page1.jsp', 'Themes', 'Page Navigation', and 'Managed Beans'. The 'Page1' view shows a tree structure with 'page1', 'html1', 'head1', 'body1', 'form1', and 'div'.
- Layout:** A palette of UI components including Grid Panel, Layout Panel, Tab Set, Page Fragment Box, Property Sheet, Property, Composite, Alert, Add Remove, Breadcrumbs, Group Panel, Page Separator, Tab, Page Alert, and Property Sheet Section.
- Page1 - Properties:** A table of properties for the selected page fragment.

Page1 - Properties	
General	
id	Page1
Appearance	
Background	[255,255,255]
Background Image	
Page Layout	Grid Layout
Style Sheet	/resources/stylessheet.css
Title	
Advanced	
Response Encoding	UTF-8
- Dynamic Help:** Provides context-sensitive help, including 'About the Visual Designer' and 'See Also'.

The Windows taskbar at the bottom shows the Start button and several open applications: Total Commander 6.5..., NetBeans IDE 5.5 - A..., NetBeans Visual Web..., http://sprocket.ict.p..., and Microsoft PowerPoint ... The system tray shows the time as 20:25.

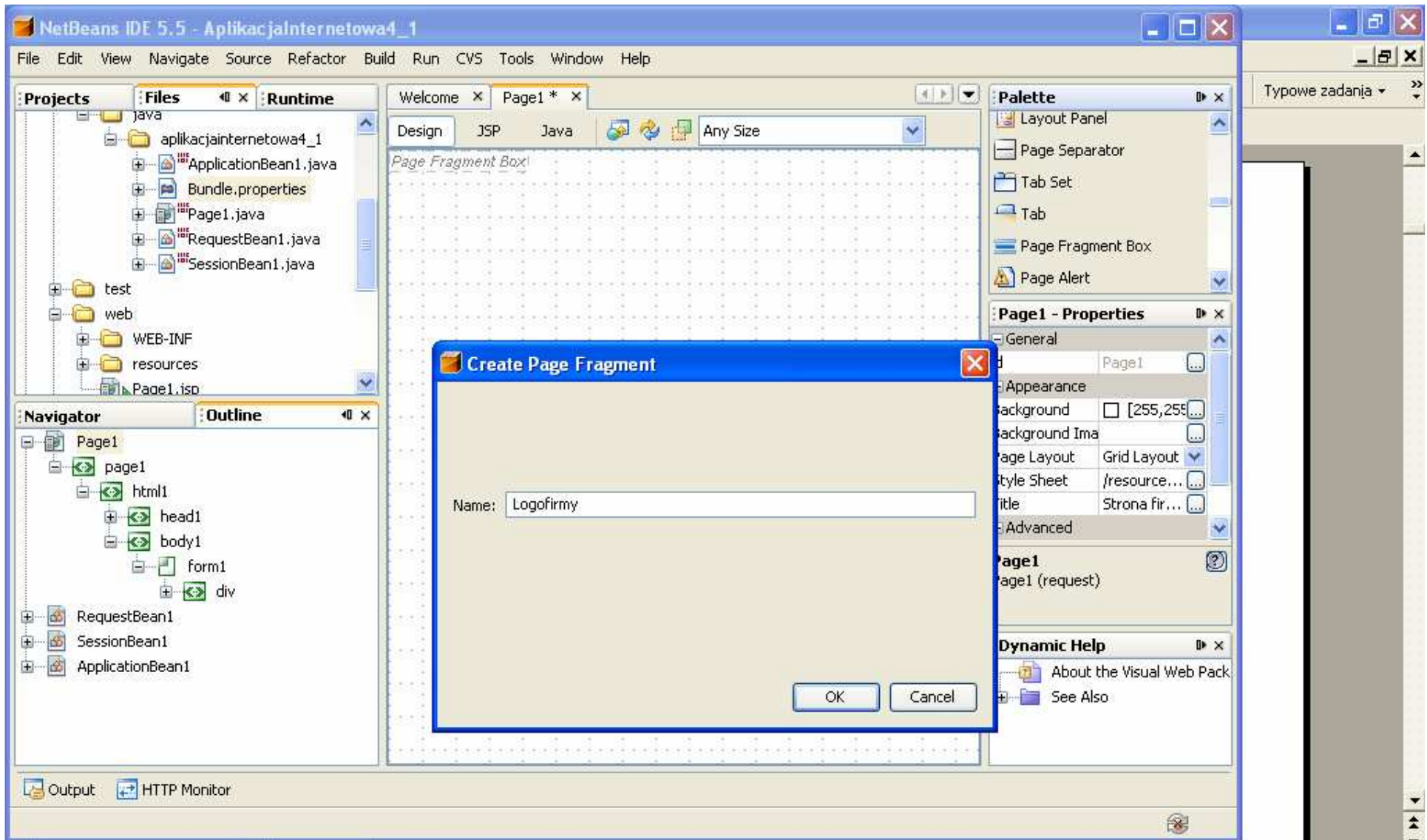

- 19
- 20
- 21
- 22

Kliknij, aby dodać notatki

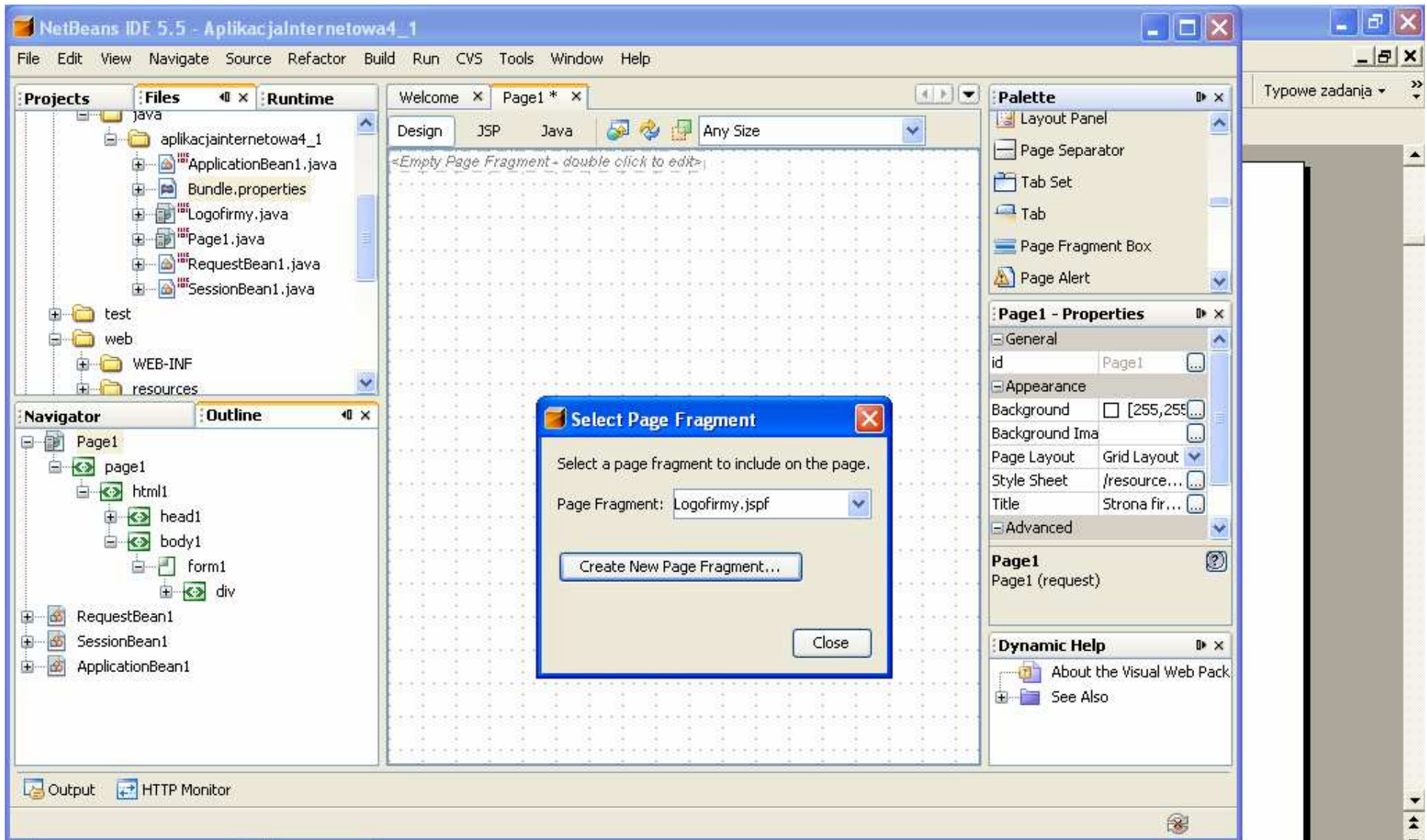

19
20
21
22

Kliknij, aby dodać notatki

Wstawienie drugiego komponentu **Page Fragment Box** z palety **Layout**: nadanie mu nazwy **Nawigacja** i wybór **Create New Page Fragment** (kolejne kroki jak przy tworzeniu **Logofirmy.jspf**)

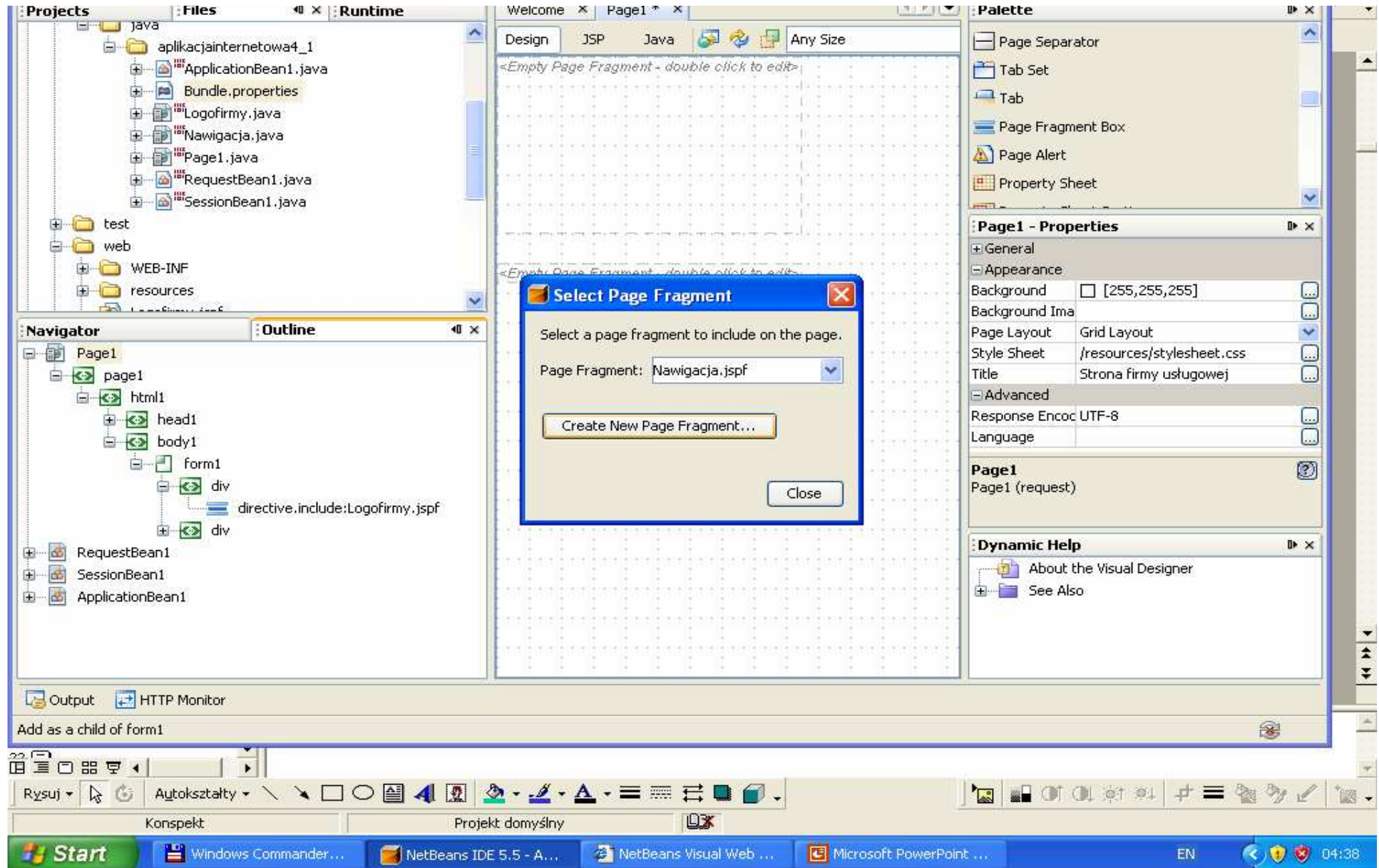

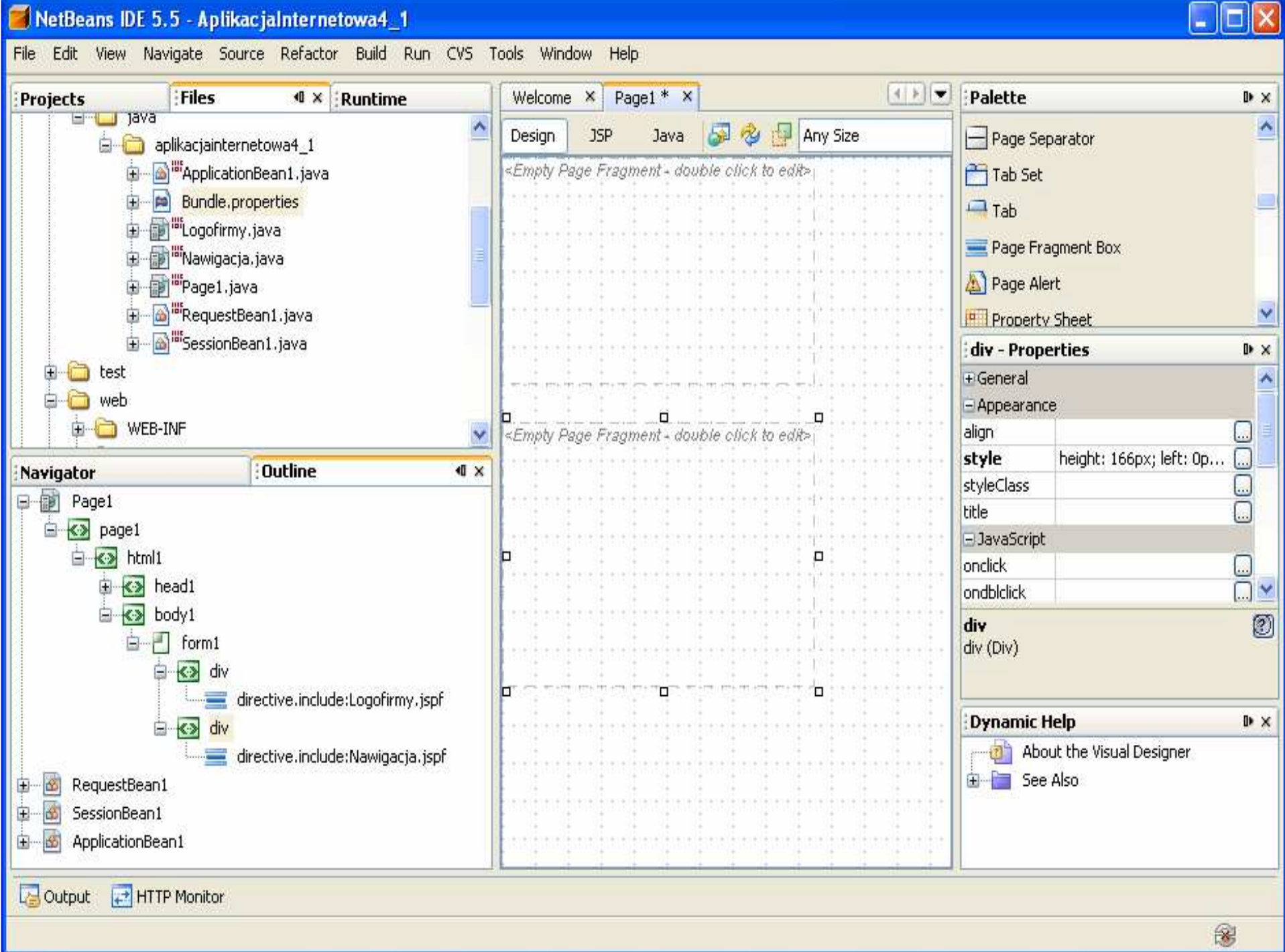

Nadanie tytułu **Firma 1** stronie głównej – w okienku **Properties** należy wstawić do właściwości **Title** łańcuch **Firma 1**

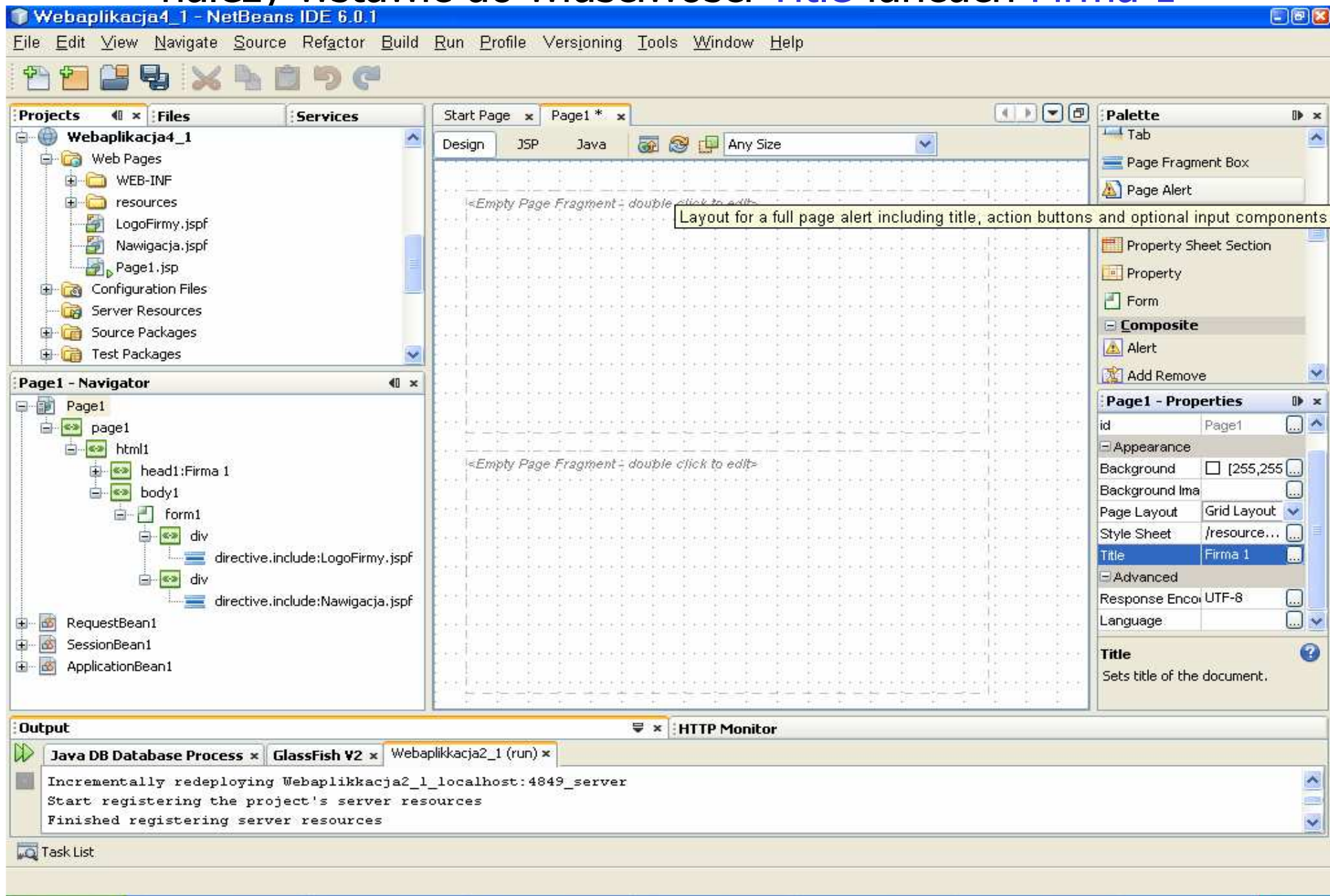

Wstawienie komponentu **StaticText** na stronę **Page1**, poza komponentami typu **Fragment Box**

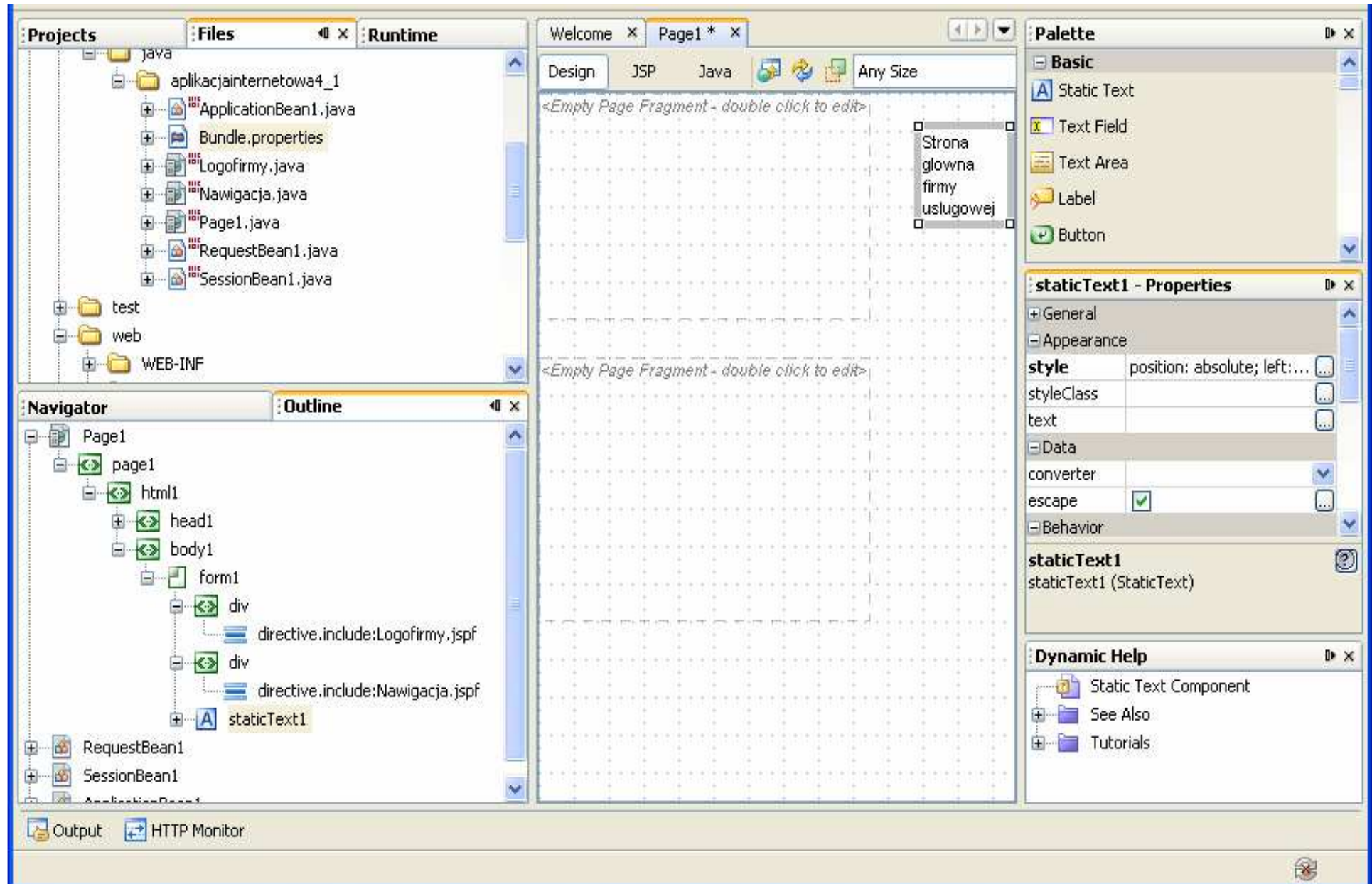

Wywołanie z okna **Properties** komponentu **staticText1** właściwości **style** i w edytorze kaskadowego arkusza stylu ustawienie **Text Block** w poziomie na **center** i w pionie na **middle**

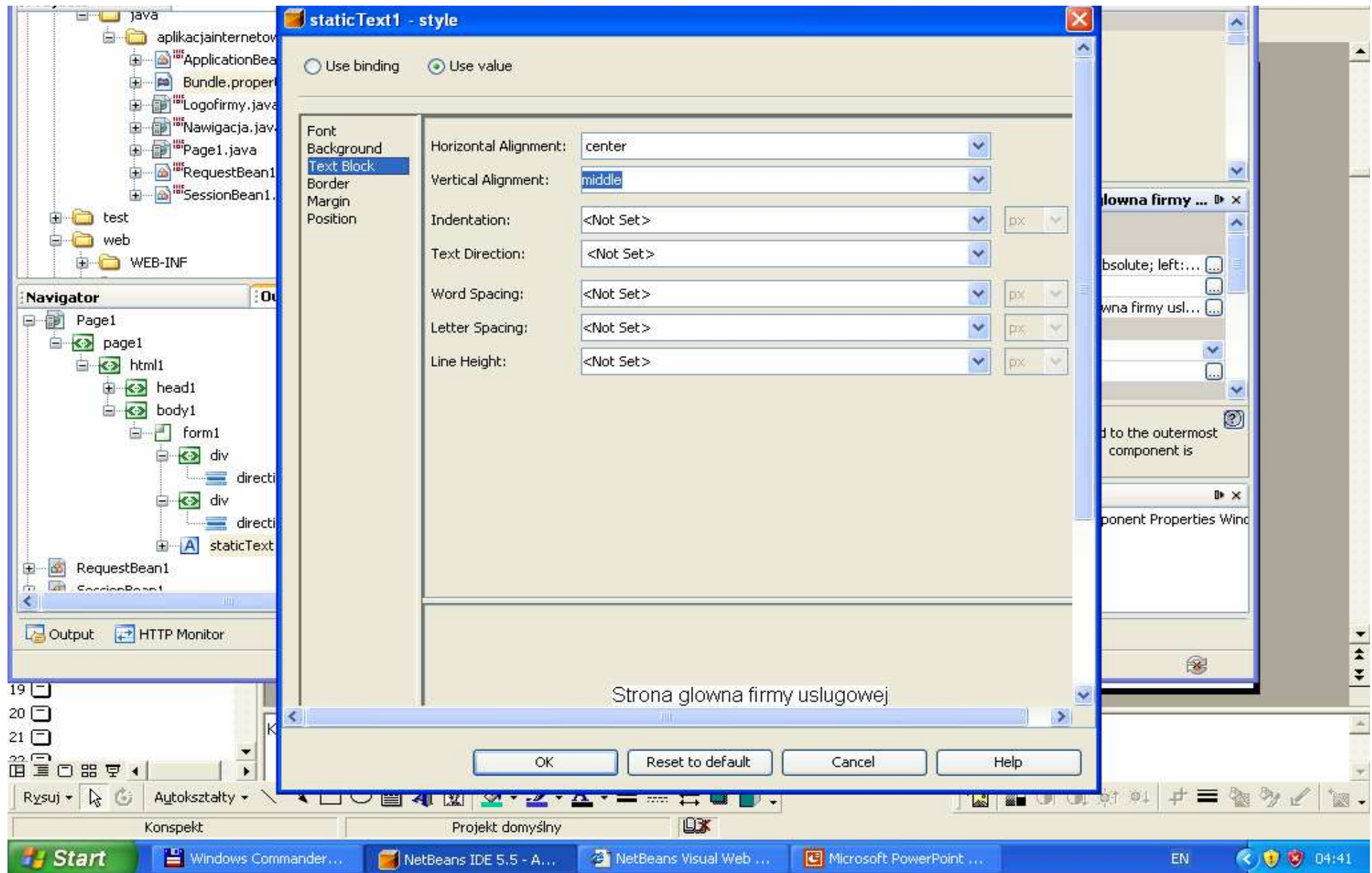

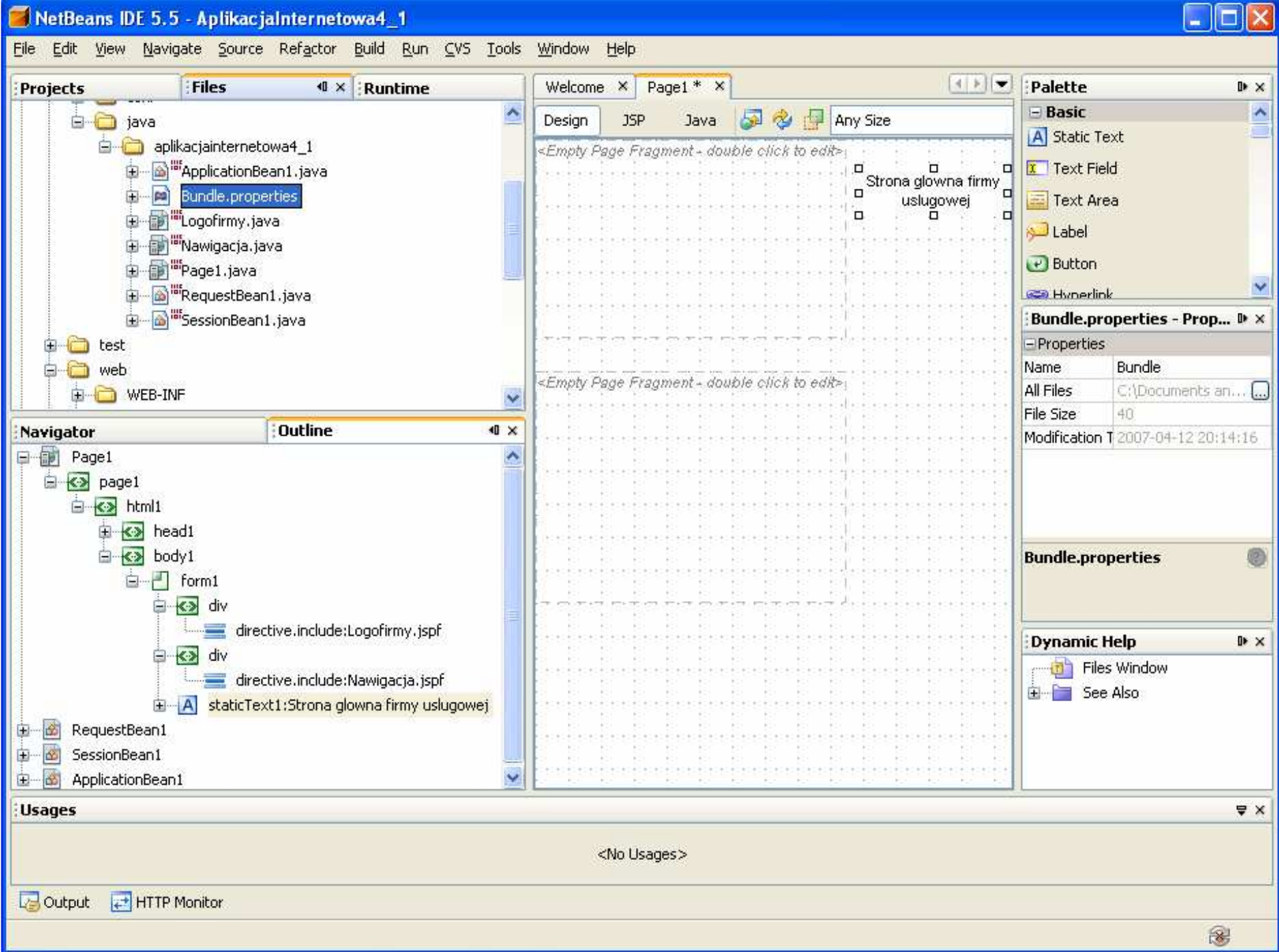

Wstawienie komponentu **Image** do fragmentu strony **Logofirmy** i nadanie w oknie **Properties** właściwości **url** za pomocą edytora (...) adresu wybranego pliku o formacie graficznym

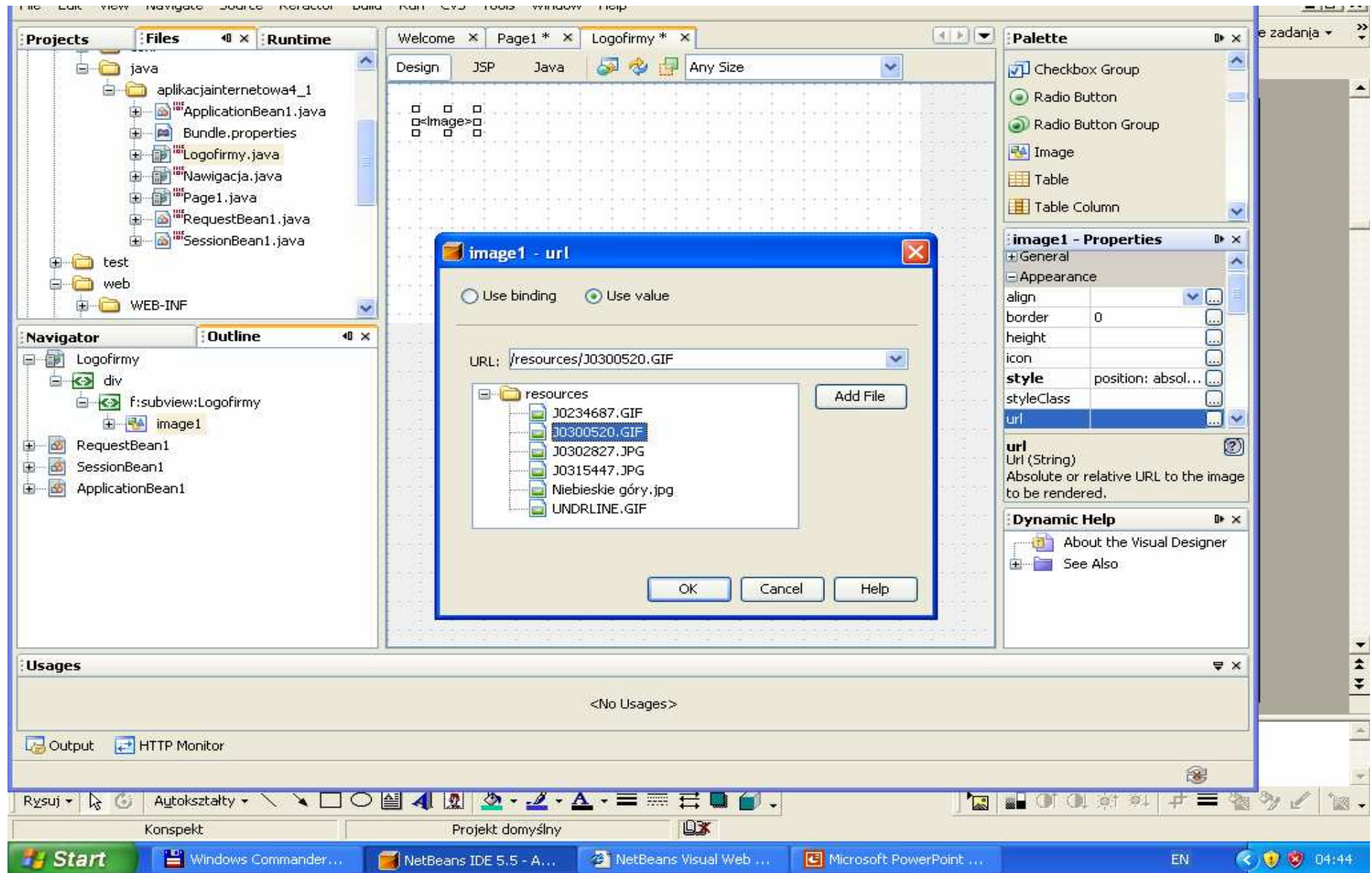

Projects **Files** **Runtime**

- aplikacjaInternetowa4_1
 - ApplicationBean1.java
 - Bundle.properties
 - Logofirmy.java
 - Nawigacja.java
 - Page1.java
 - RequestBean1.java
 - SessionBean1.java
- test

...me Page1 x Logofirmy x

Design JSP Java Any Site

The design view shows a central graphic with a blue globe in the background and two white laptops with yellow screens in the foreground, all set against a light gray grid background.

Palette

- Checkbox Group
- Radio Button
- Radio Button Group
- Image

Logofirmy.java - Properties

Encoding

Classpaths

Compile Class C:\Program Files\net...

Logofirmy.java

Navigator - Logofir... **Outline**

- Logofirmy
 - div
 - f:subview:Logofirmy
 - image1
 - RequestBean1
 - SessionBean1
 - ApplicationBean1

Dynamic Help

- About the Source Editor
- See Also

Usages

<No Usages>

Output HTTP Monitor

Wstawienie komponentu **HyperLink** do fragmentu strony **Nawigacja** i nadanie w oknie **Properties** właściwości **url** za pomocą edytora (...) adresu strony **Page1**.

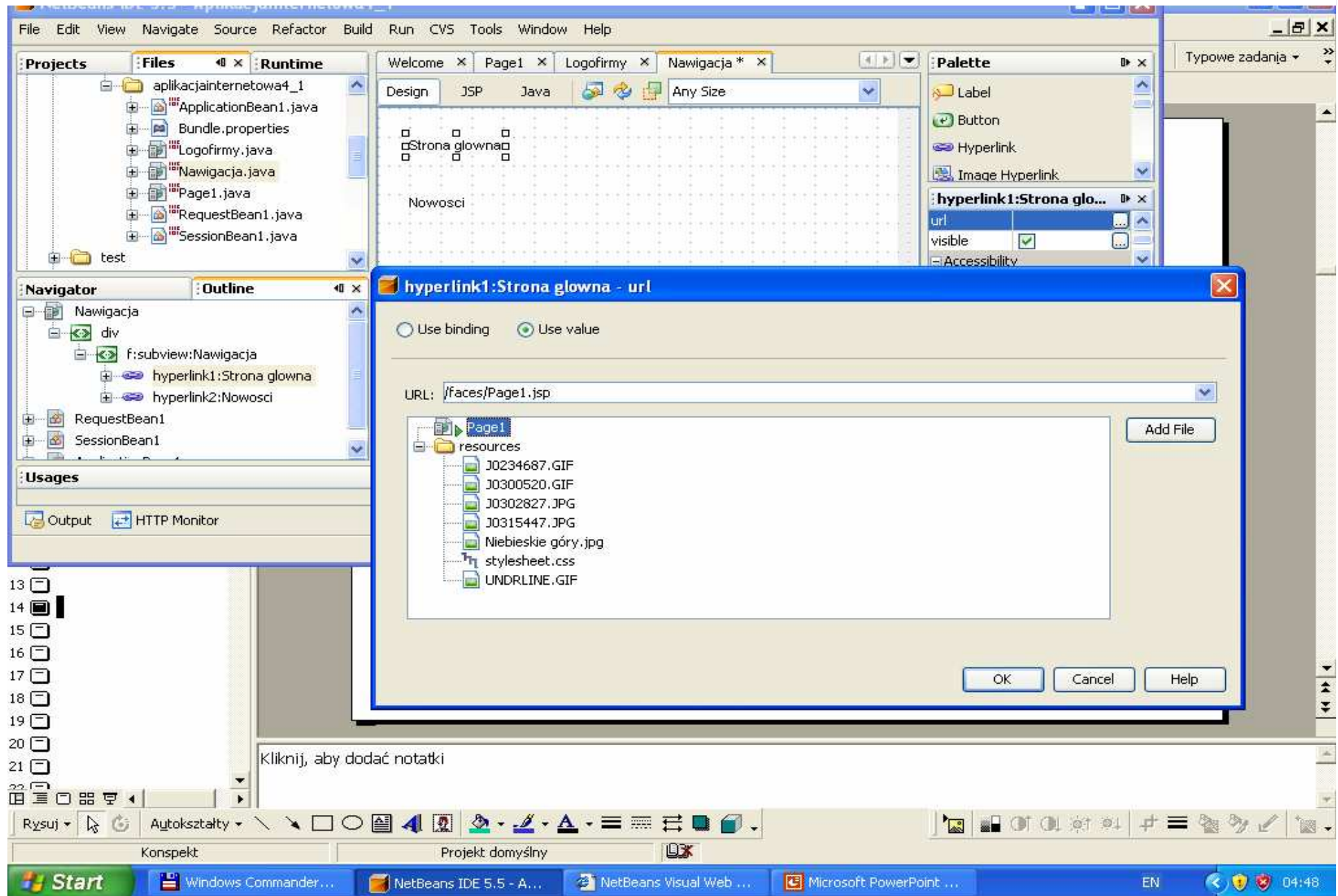

Wstawienie drugiej strony Nowosci.jsp.

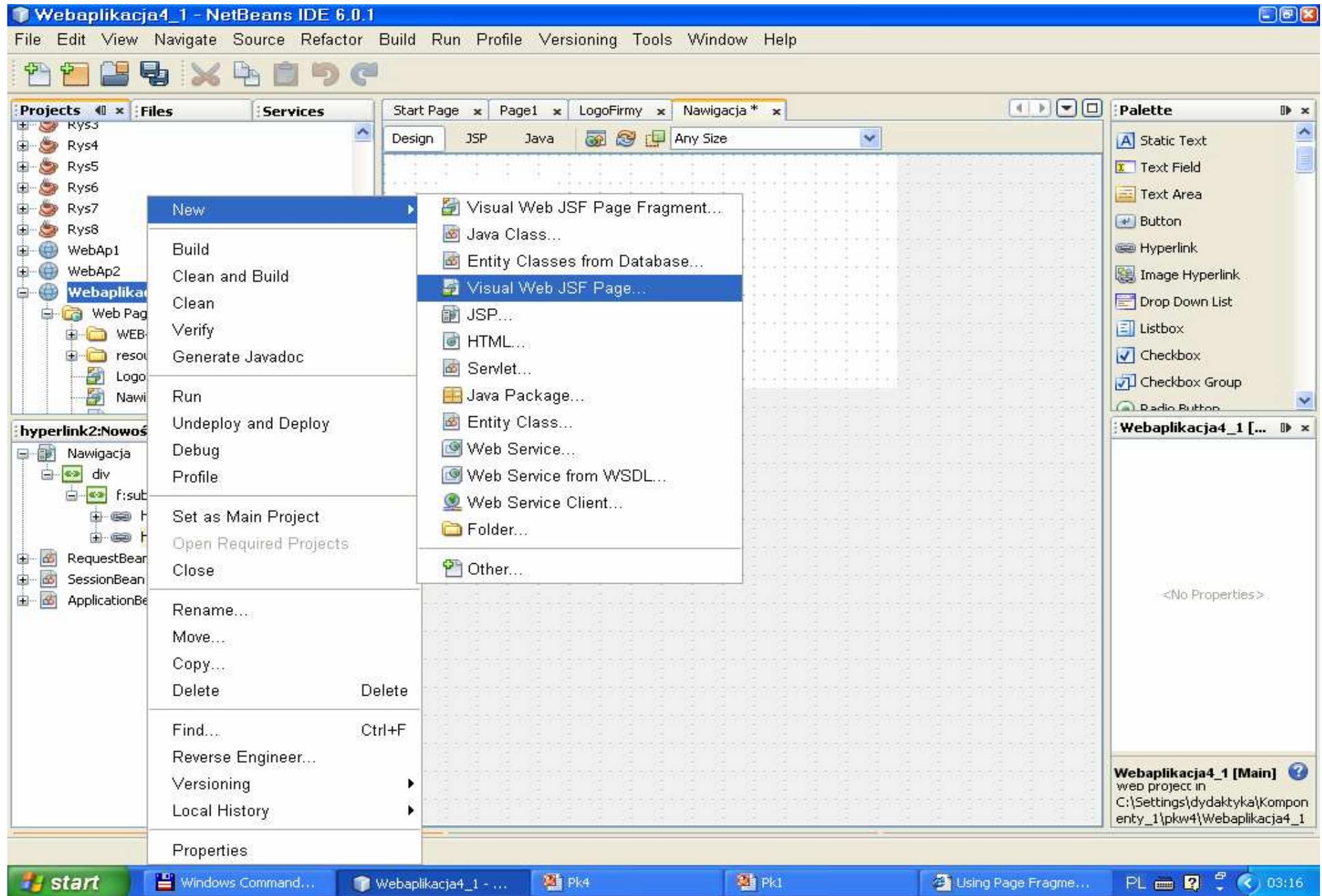

**Steps**

1. Choose File Type
2. **Name and Location**

Name and LocationFile Name: Project: Folder: Created File:

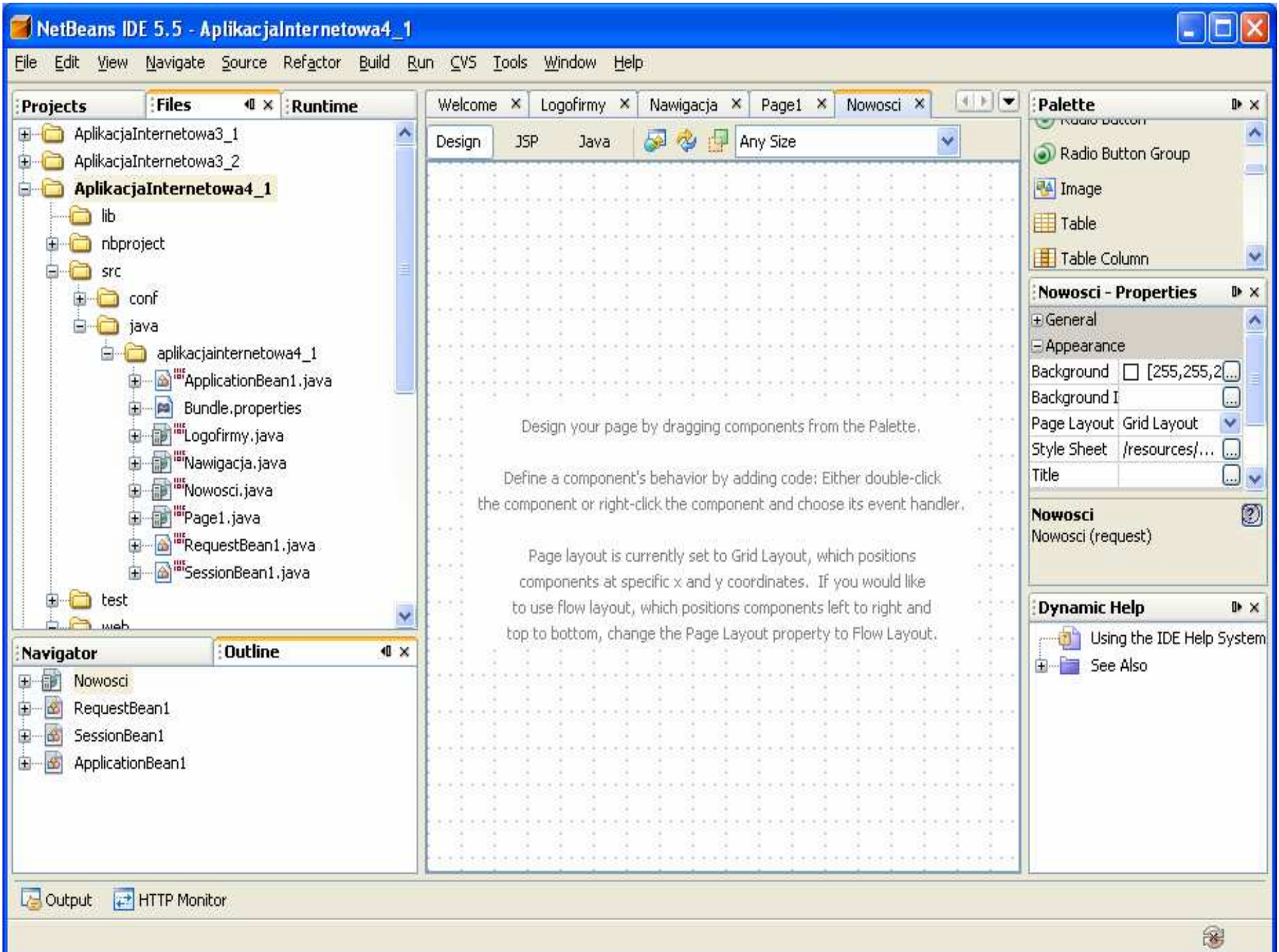

Wstawienie komponentu **HyperLink** do fragmentu strony **Nawigacja** i nadanie w oknie **Properties** właściwości **url** za pomocą edytora (...) adresu strony **Nowosci.jsp**, która została wstawiona jako druga strona podrzędna.

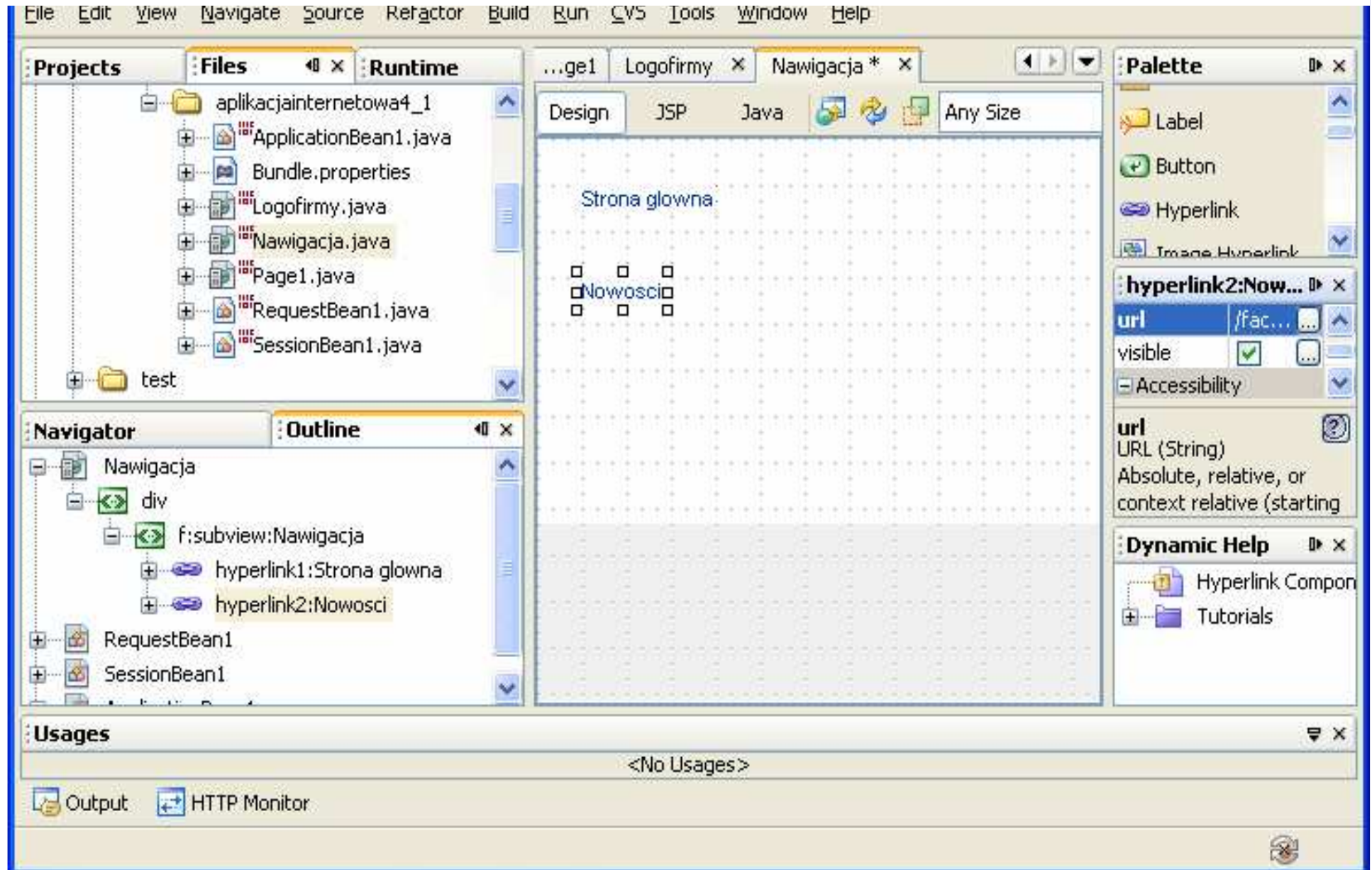

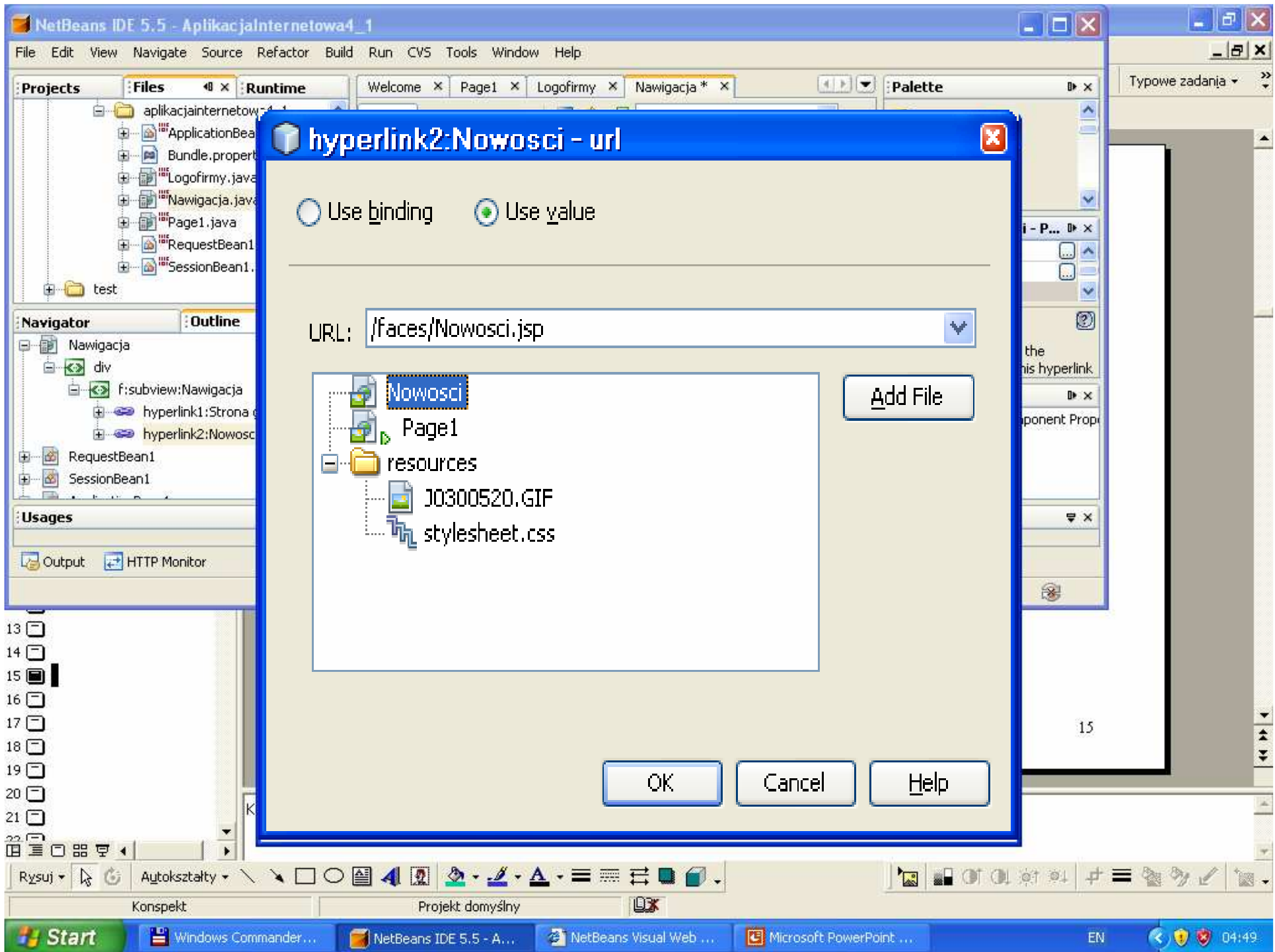

Strona startowa Page1.jsp.

- Page1
 - page1
 - html1
 - head1:Firma 1
 - link1:;/resources/stylesheet.css
 - body1
 - form1
 - div
 - jsp:directive.include:LogoFirmy.jspf
 - div
 - jsp:directive.include:Nawigacja.jspf
 - staticText1:Strona główna aplikacji

The right sidebar shows the "Properties" panel for the selected "div" element, with fields for "id", "align", "style", "styleC", "title", and "div (Div)".

Kopiowanie fragmentu Logofirmy ze strony Page1.jsp przez kopiowanie do notatnika za pomocą znacznika div, dostępnego w oknie Navigator

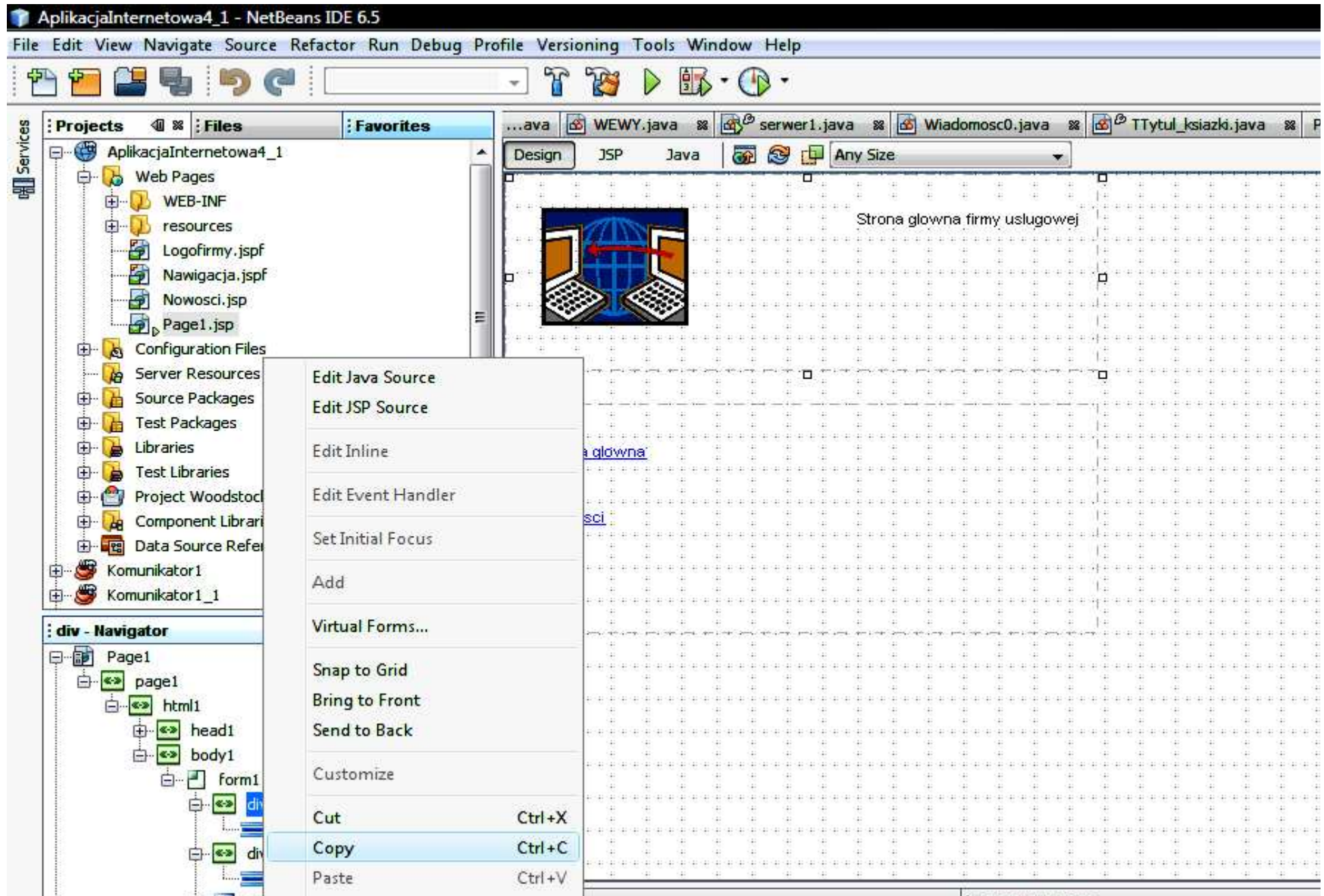

Wstawianie do strony `Nowosci.jsp` fragmentu `Logofirmy` przez wklejenie z notatnika

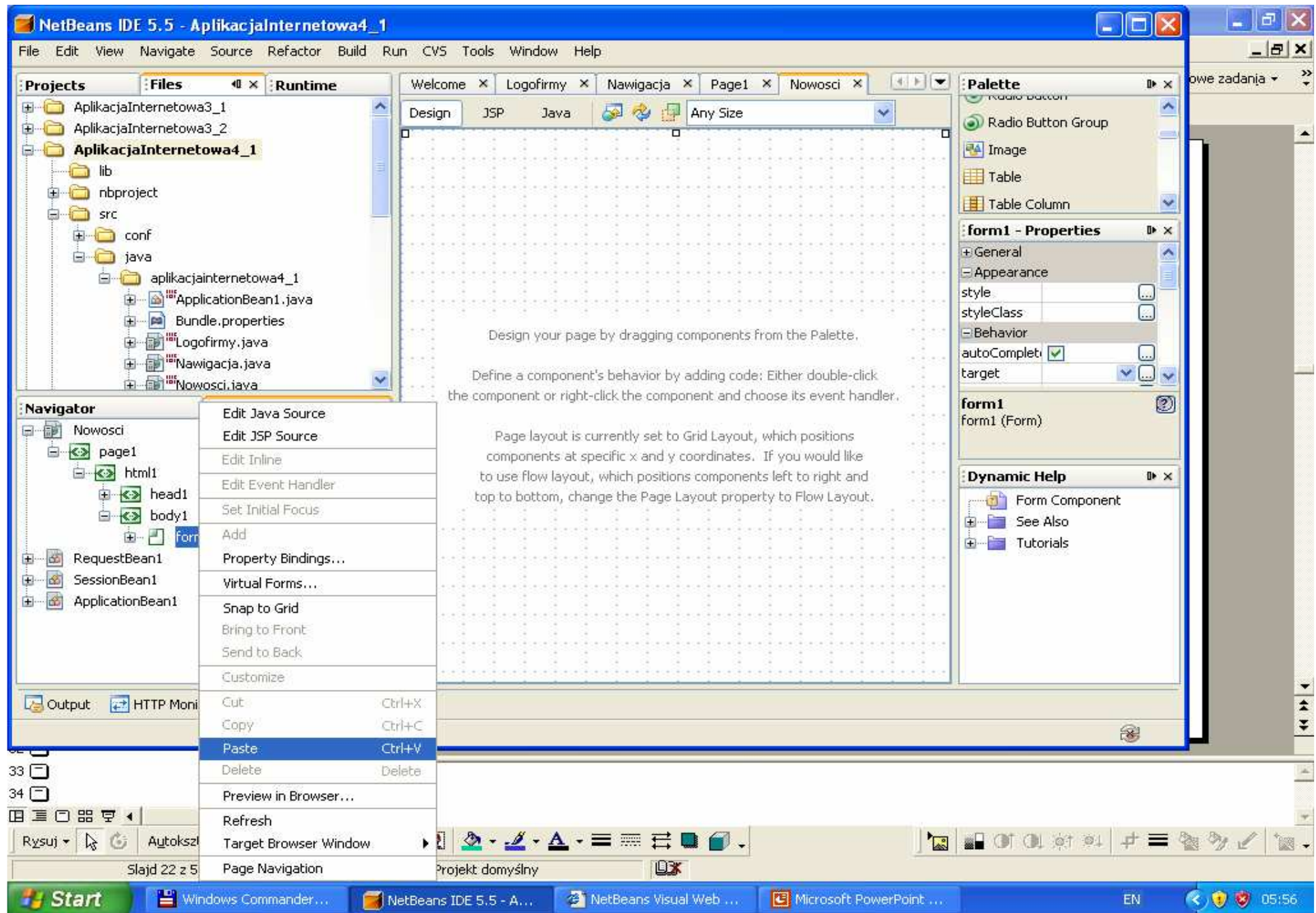

Wstawiony do strony [Nowosci.jsp](#) fragmentu [Logofirmy](#) z notatnika

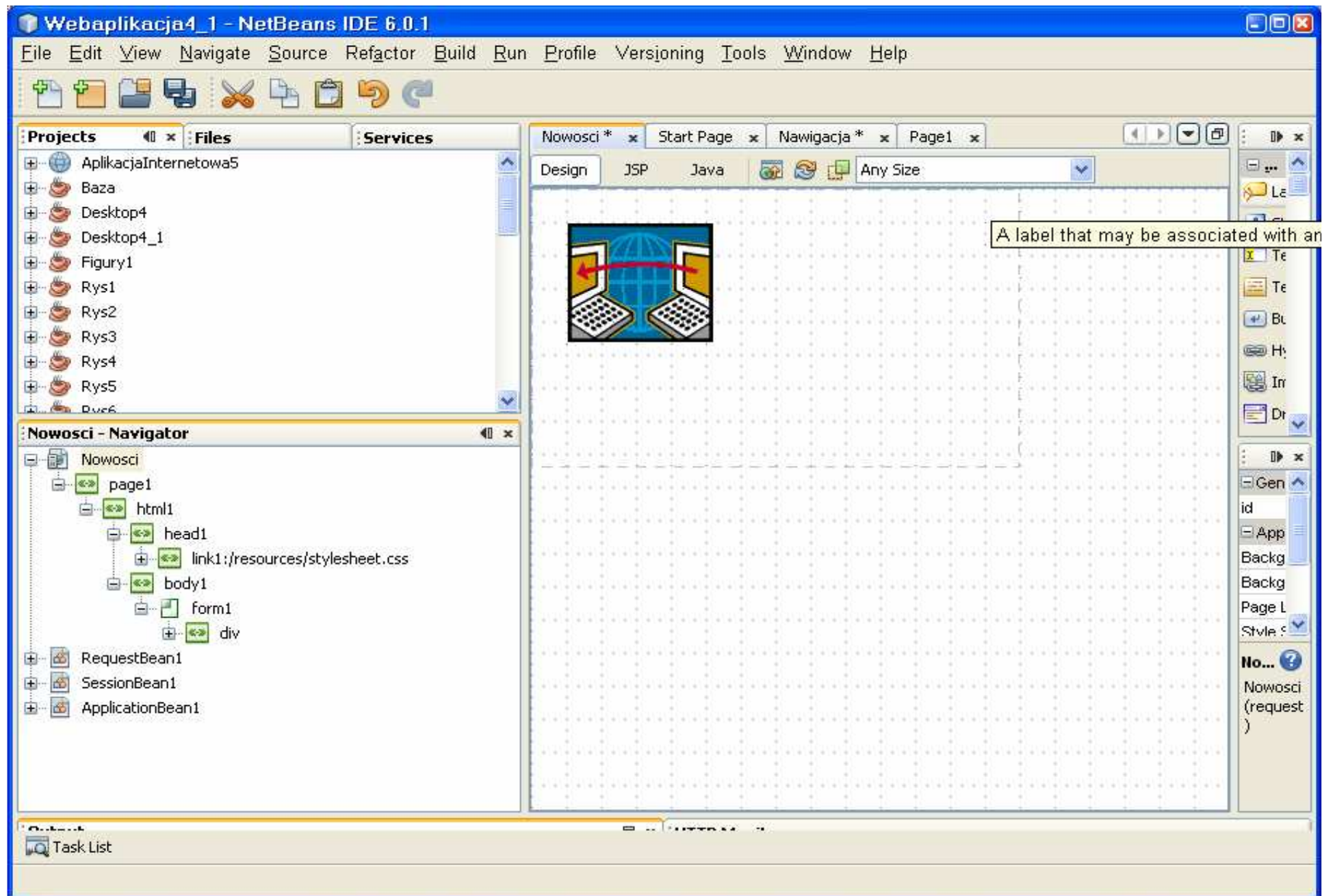

Kopiowanie ze strony Page1.jsp fragmentu Nawigacja - przez kopiowanie do notatnika za pomocą znacznika div fragmentu Nawigacja w oknie Navigator

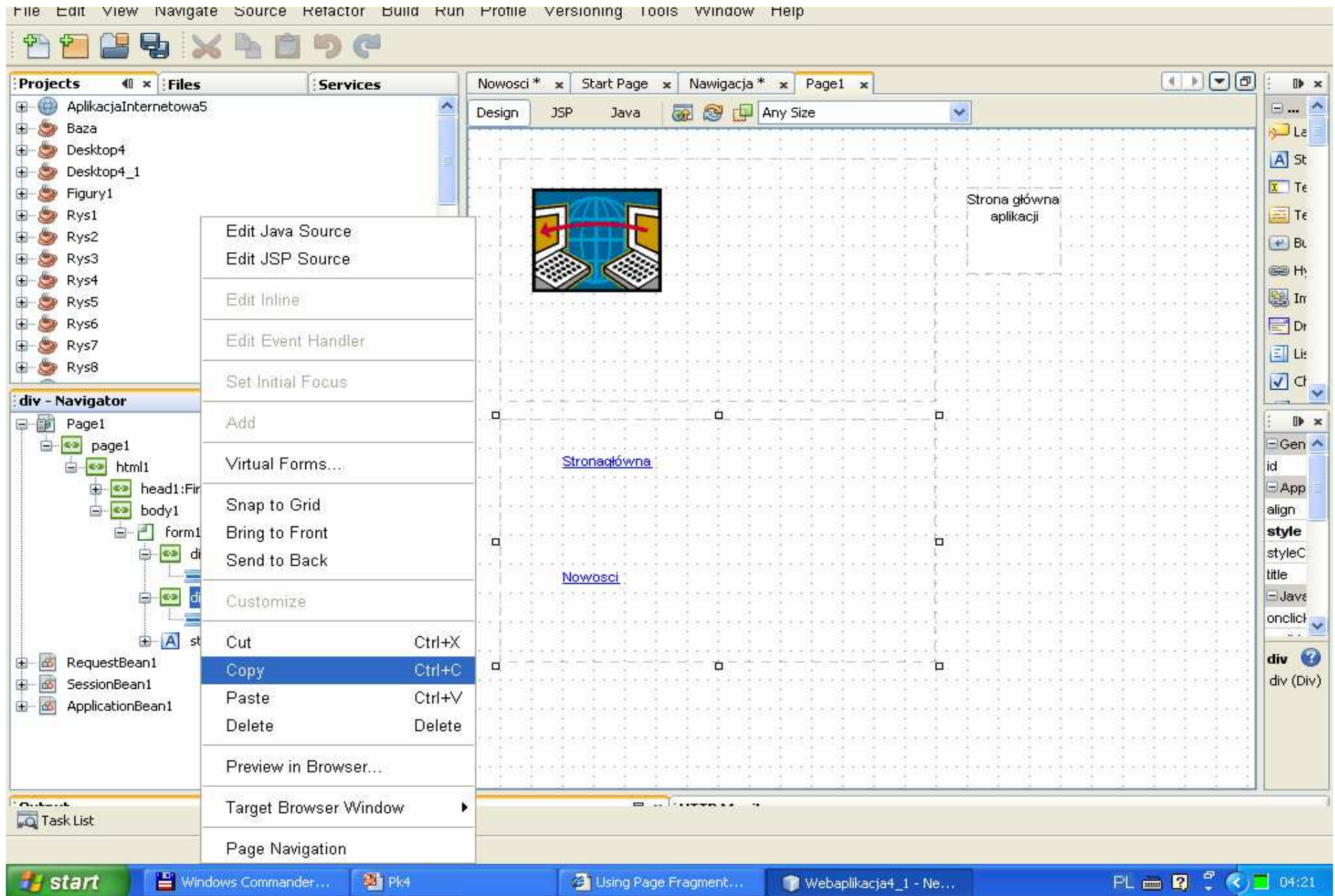

Wstawianie do strony `Nowosci.jsp` fragmentu `Nawigacja` z notatnika

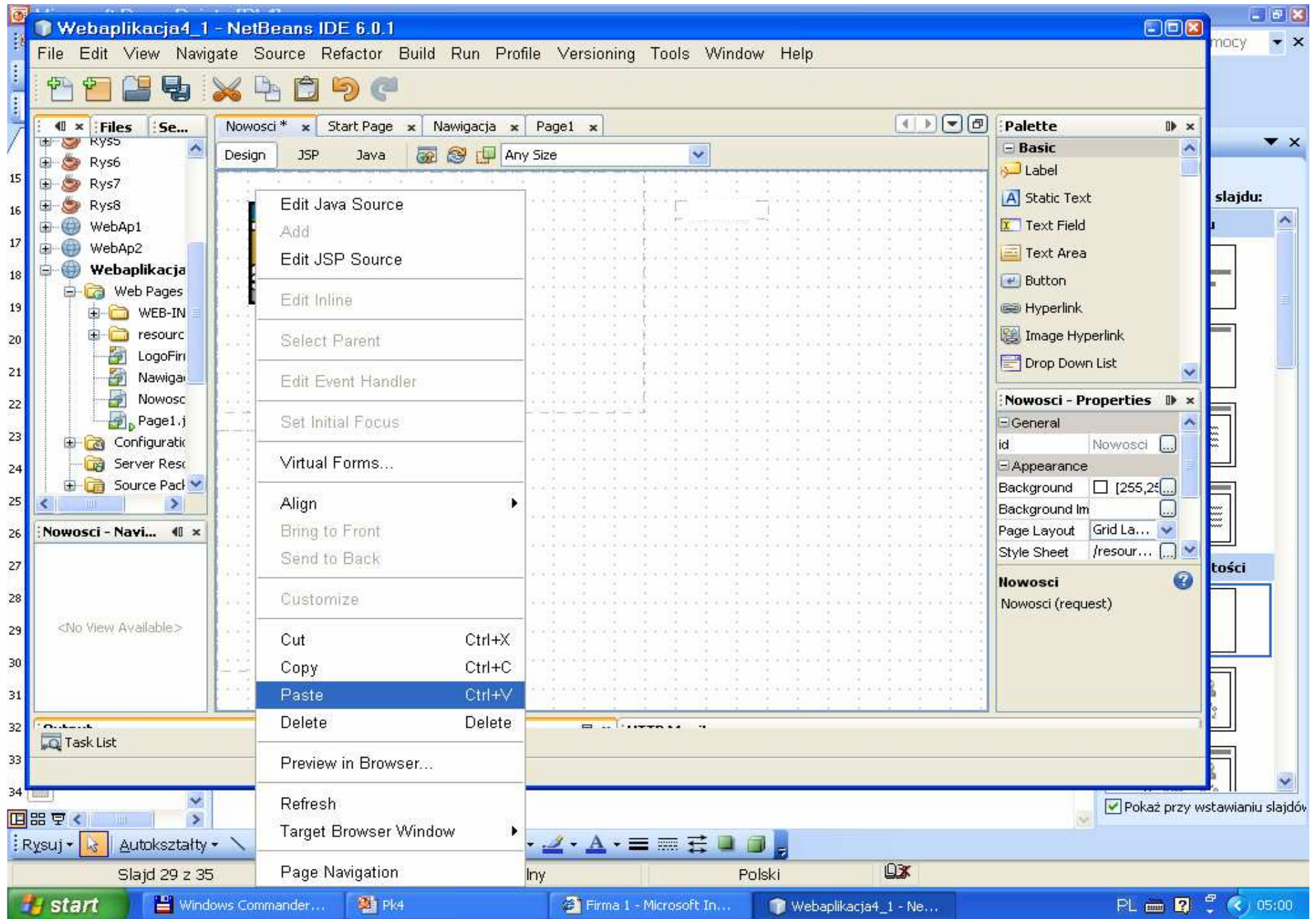

Wstawiony fragment Nawigacja do strony Nowosci.jsp z notatnika

Files

- AplikacjaInternetowa5
- Baza
- Desktop4
- Desktop4_1
- Figury1
- Rys1
- Rys2
- Rys3
- Rys4
- Rys5
- Rys6

div - Navigator

- Nowosci
 - page1
 - html1
 - head1
 - body1
 - form1
 - div
 - div
- RequestBean1
- SessionBean1
- ApplicationBean1

Palette

- Basic
 - Label
 - Static Text
 - Text Field
 - Text Area
 - Button
 - Hyperlink
 - Image Hyperlink
 - Drop Down List

div - Properties

id	div
align	
style	...
styleClass	...

div
div (Div)

Wstawienie do drugiej strony `Nowosci.jsp` pola `Static Text` i nadanie mu napisu `Nowosci`

- File Explorer:** Shows a project structure with folders like 'Baza', 'Desktop4', and 'Rys1' through 'Rys6'.
- Design View:** Displays a JSP page with a grid. A central image shows two laptops connected to a globe. Below it, the text 'Strona główna' is visible. A new 'Static Text' component, labeled 'Nowości', has been added to the page.
- Palette:** Lists various UI components such as 'Label', 'Static Text', 'Text Field', 'Text Area', 'Button', 'Hyperlink', 'Image Hyperlink', and 'Drop Down List'.
- Properties Window:** Shows the properties for the selected 'staticText1:Nowości' component. The 'text' property is set to 'Nowości'.
- Structure View:** Shows the DOM tree for the page, including 'page1', 'html1', 'head1', 'body1', 'form1', 'div', and 'staticText1:Nowości'.

Ustawienie nieaktywnego połączenia Strona główna dla strony Page1.jsp we fragmencie Nawigacja

```
161
162 /**
163  * <p>Callback method that is called just before re
164  * This method will <strong>only</strong> be called
165  * will actually be rendered (and not, for example,
166  * handled a postback and then navigated to a diffe
167  * this method to allocate resources that will be
168  * this page.</p>
169  */
170
171 public void prerender() {
172
173     Nawigacja navigationFragmentBean =
174         (Nawigacja)getBean("Nawigacja");
175     Hyperlink stronaglowna =
176         navigationFragmentBean.getHyperlink1();
177     stronaglowna.setDisabled(true);
178 }
```

Ustawienie nieaktywnego połączenia [Nowosci](#) dla strony [Nowosci.jsp](#) we fragmencie [Nawigacja](#)

The left sidebar contains a "Projects" view showing a tree structure for "aplikacjainternetowa4_1" with files like "ApplicationBean1.java", "Bundle.properties", "Logofirmy.java", "Nawigacja.java", "Nowosci.java", "Page1.java", "RequestBean1.java", and "SessionBean1.java". Below it is a "Navigator - pr..." view showing a "Members View" with methods: "getLocalText()", "init()", "preprocess()", and "prerender()".

The main editor window shows the "Java" source code for "Nawigacja.java". The code is as follows:

```
160     }
161
162     /**
163      * <p>Callback method that is called just before re
164      * This method will <strong>only</strong> be called
165      * will actually be rendered (and not, for example,
166      * handled a postback and then navigated to a differ
167      * this method to allocate resources that will be r
168      * this page.</p>
169     */
170
171     public void prerender() {
172         Nawigacja navigationFragmentBean =
173             (Nawigacja)getBean("Nawigacja");
174         Hyperlink nowosci =
175             navigationFragmentBean.getHyperlink2();
176         nowosci.setEnabled(false);
177     }
178 }
```

The line `nowosci.setEnabled(false);` is highlighted in yellow. The status bar at the bottom shows "175:16 INS".

Uruchomienie aplikacji - (Kliknij prawym klawiszem myszy w oknie **Project** na nazwę projektu, w ukazanym oknie uruchom kolejno **Build Project, Deploy Project, Run Project** – można wywołać **Run**, wtedy zostaną uruchomione automatycznie **Build Project, Deploy Project**)

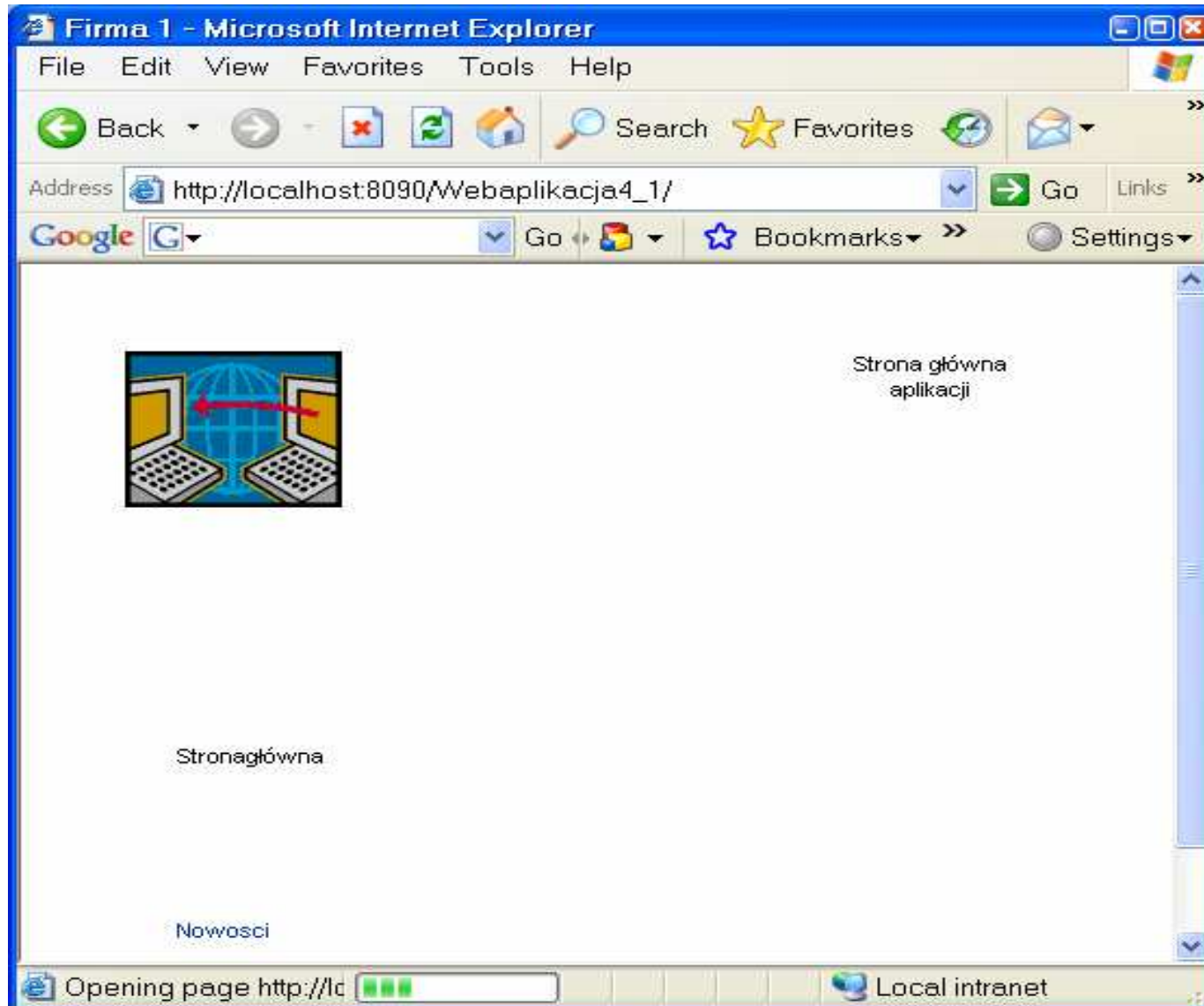

http://localhost:8080/AplikacjaInternetowa4_1/faces/Nowosci.jsp...

Plik Edycja Widok Ulubione Narzędzia P

Wstecz

Łącza

McAfee SiteAdvisor

Adres

http://localhost:8080/AplikacjaInternetowa4_1/faces/Nowosci.jsp;jsessionid=...

Przejdź

Nowosci

[Strona glowna](#)

[Nowosci](#)